A Palavra que viemos partilhar

Pe. Zezinho, scj

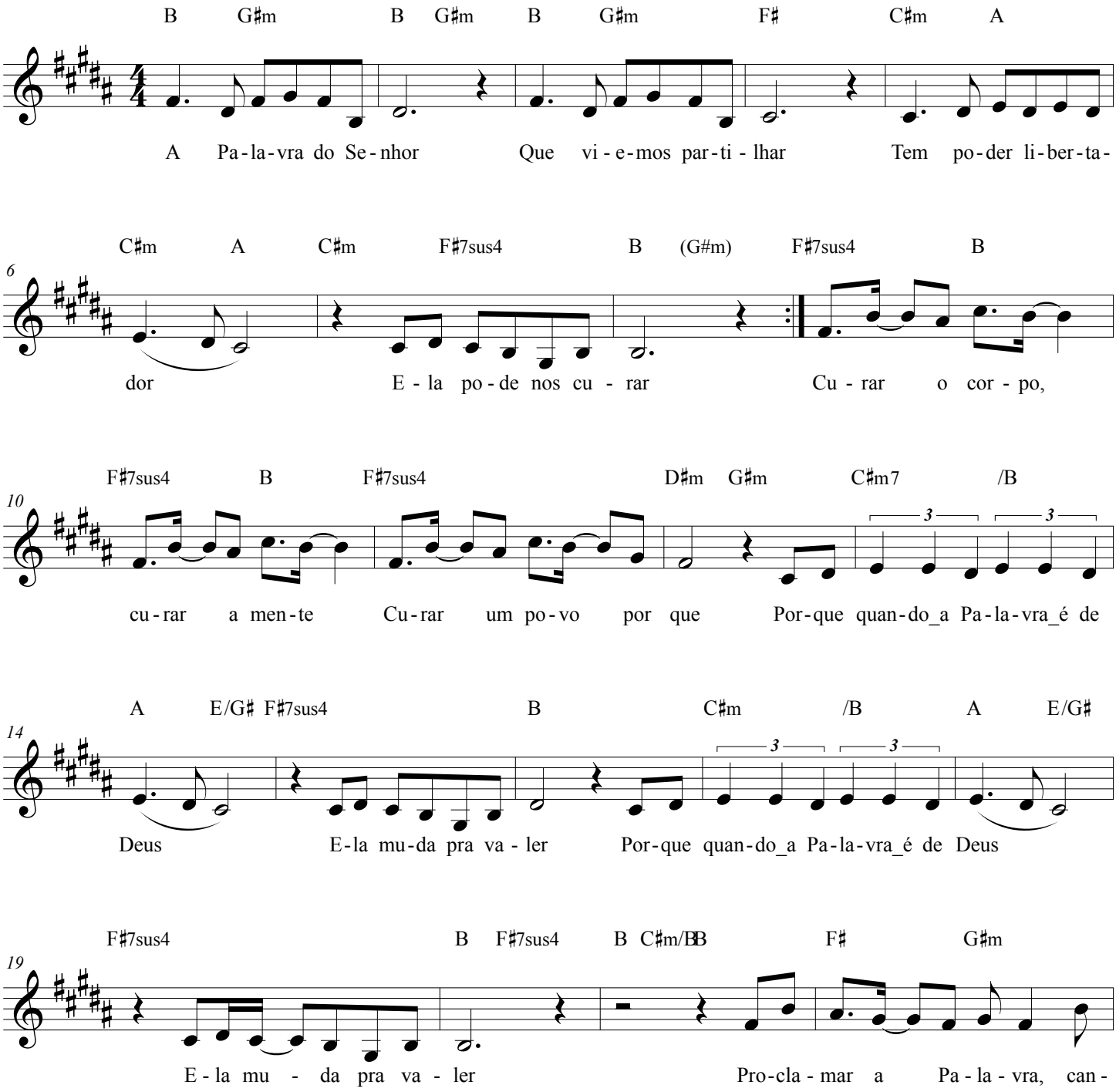

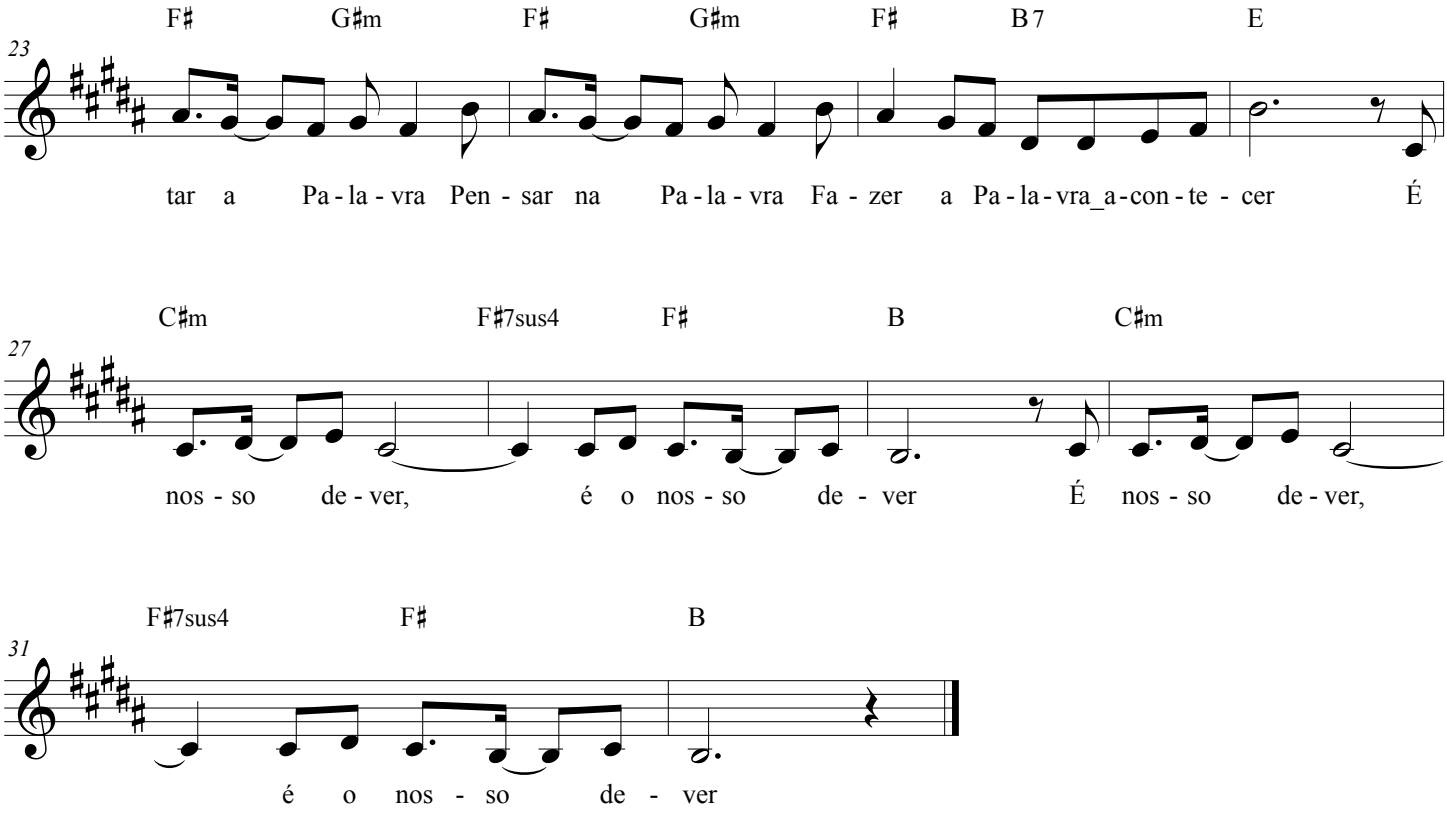
F♯ G♯m F♯ G♯m F♯ B7 E
23
tar a Pa - la - vra Pen - sar na Pa - la - vra Fa - zer a Pa - la - vra_a - con - te - cer É
C♯m F♯7sus4 F♯ B C♯m
27
nos - so de - ver, é o nos - so de - ver É nos - so de - ver,
F♯7sus4 F♯ B
31
é o nos - so de - ver